

0
1
2
3
4
5
10
15
M/S 1 : 100

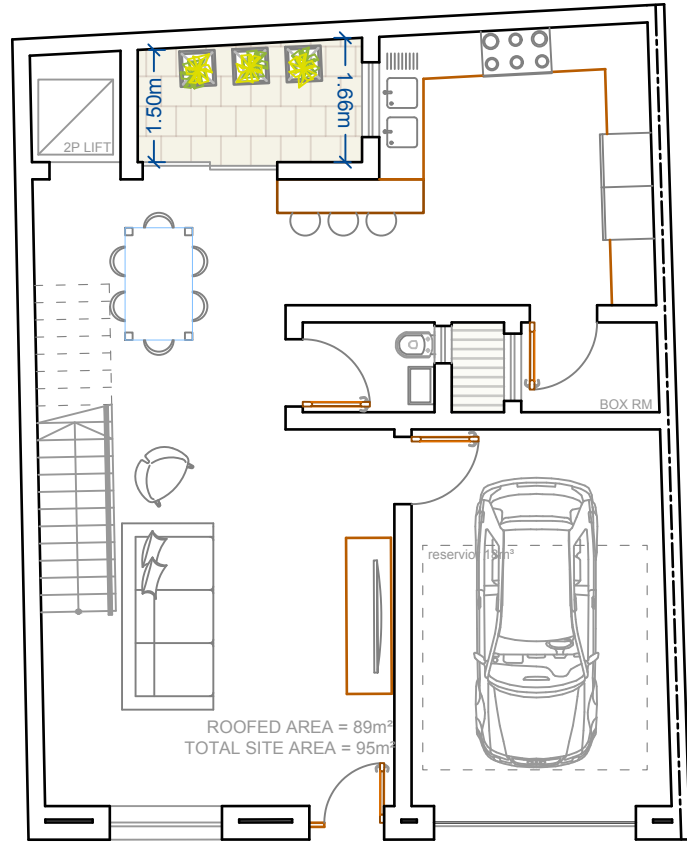

TRIQ IL-KNISJA

GROUND FLOOR LEVEL

as Approved

scale 1 : 100

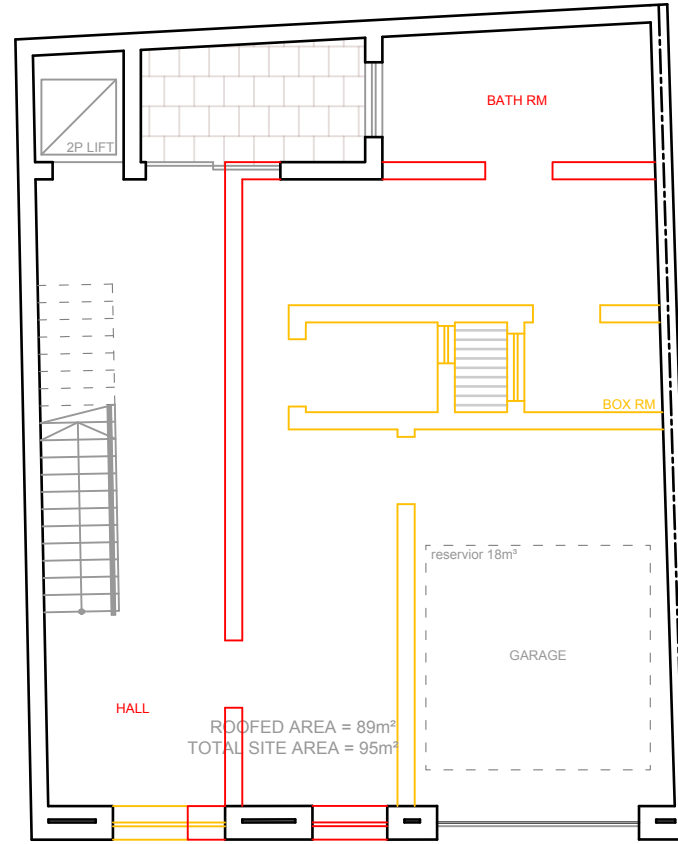

TRIQ IL-KNISJA

GROUND FLOOR LEVEL

as Approved & as Proposed

scale 1 : 100

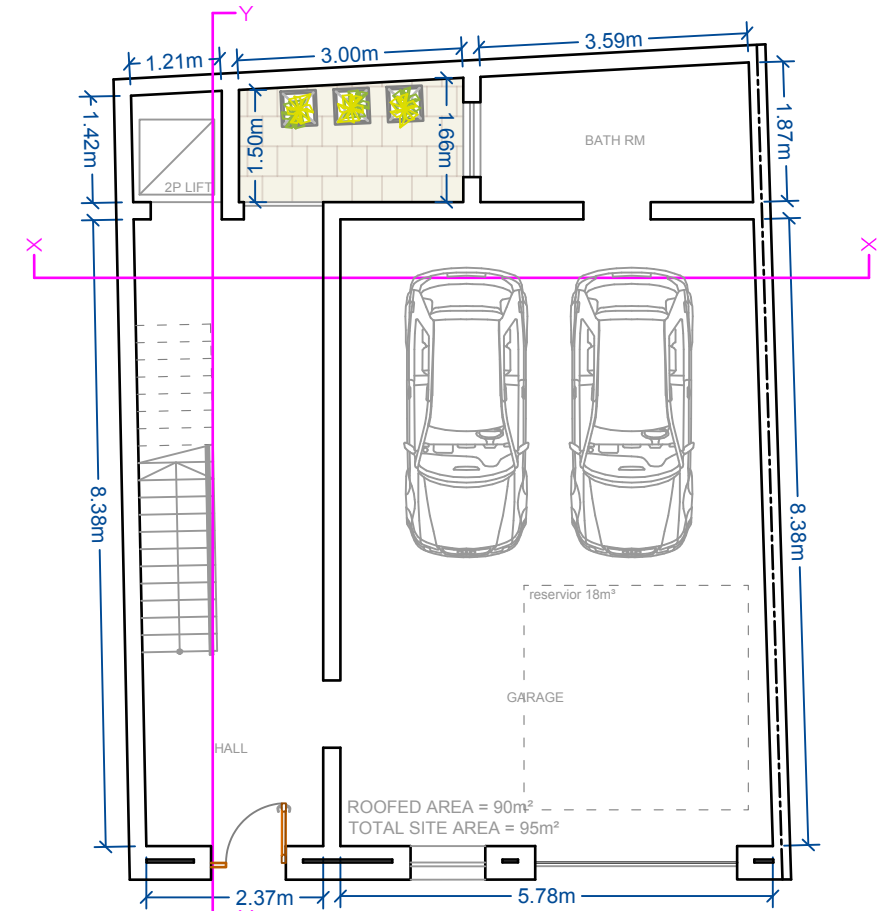

TRIQ IL-KNISJA

GROUND FLOOR LEVEL

as Proposed

scale 1 : 100

REVISIONS				SUBJECT	Date	28th SEP 2020	ARCHITECT & CIVIL ENGINEER
REF.	DATE	DESCRIPTION	INT.		File No.	6107	 EMANUEL VELLA 'THE CLIFF' Mons. P.Pace STR., Victoria Gozo Tel: 21551963 email : evella.perit @ gmail.com
1	28/9/2020	amended drawings	M.A	Drwg. No.	6107/1		
2				Scale	1 : 100 (A3)		
3				Drawn	M. Axiaq		
4							
5							

0
1
2
3
4
5
10
15
M/S 1 : 100

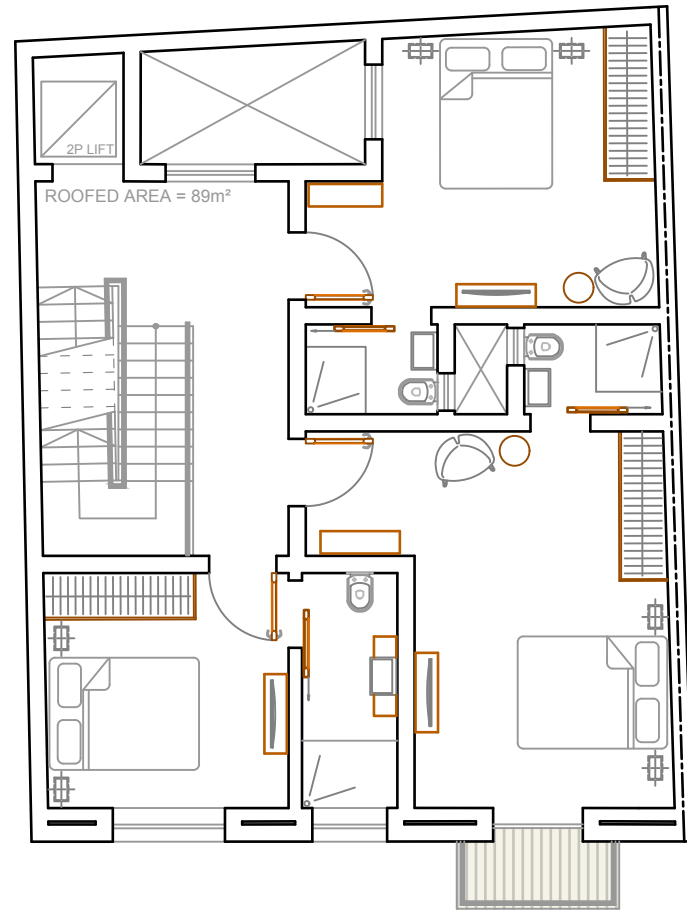

FIRST FLOOR LEVEL

as Approved

scale 1 : 100

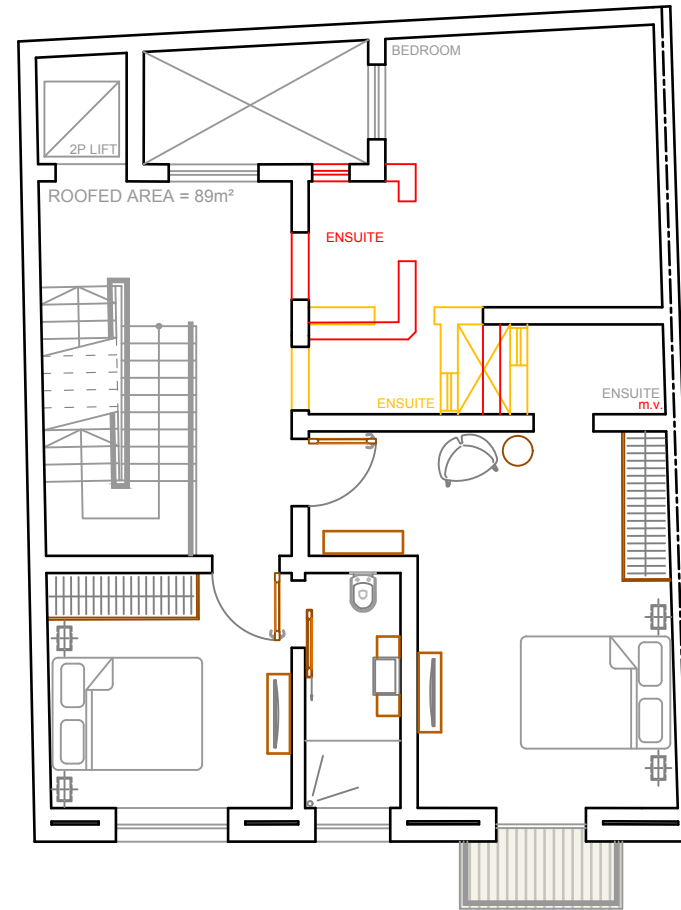

FIRST FLOOR LEVEL

as Approved & as Proposed

scale 1 : 100

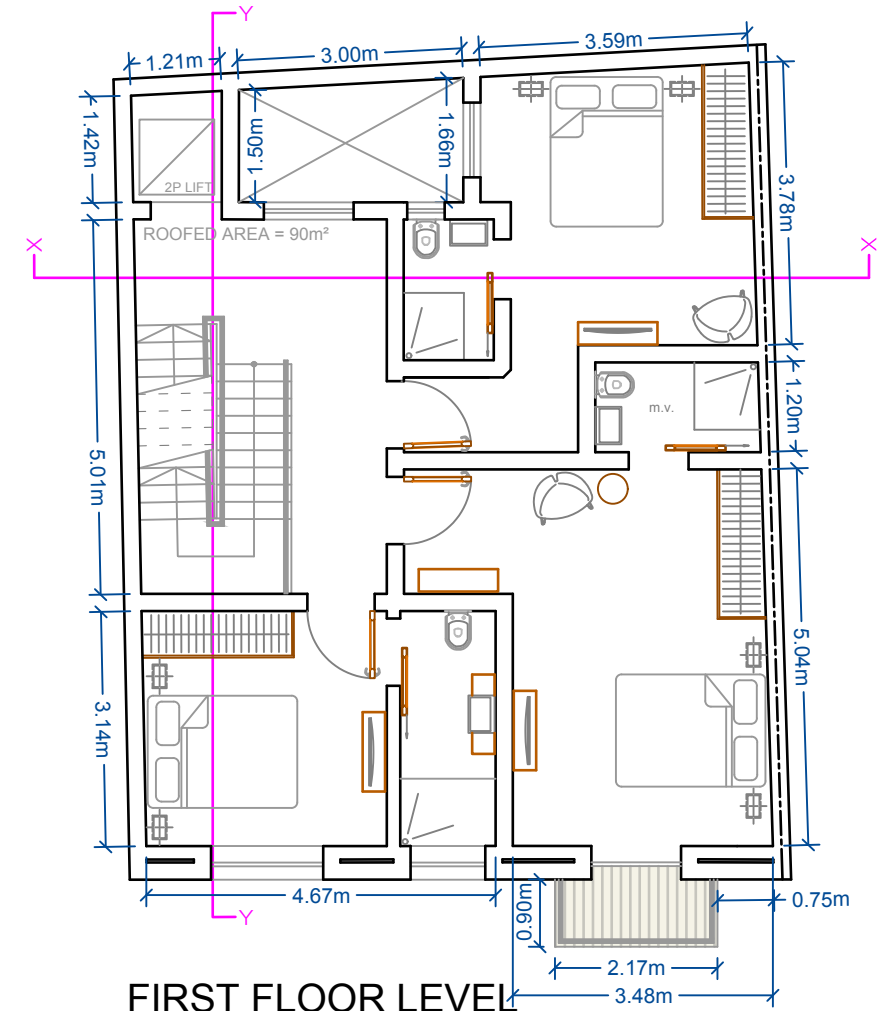

FIRST FLOOR LEVEL

as Proposed

scale 1 : 100

REVISIONS				SUBJECT	Date	28th SEP 2020	ARCHITECT & CIVIL ENGINEER
REF.	DATE	DESCRIPTION	INT.		File No.	6107	 EMANUEL VELLA 'THE CLIFF' Mons. P.Pace STR., Victoria Gozo Tel: 21551963 email : evella.perit @ gmail.com
1	28/9/2020	amended drawings	M.A	Minor amendments to ground floor, first floor and recessed floor level in PA04826/20.	Drwg. No.	6107/2	
2				Site at:	Scale	1 : 100 (A3)	
3				'Dar Bettija'	Drawn	M. Axiaq	
4				Triq il-Knisja, Xaghra, Gozo.			
5							

0
1
2
3
4
5
10
15
M/S 1 : 100

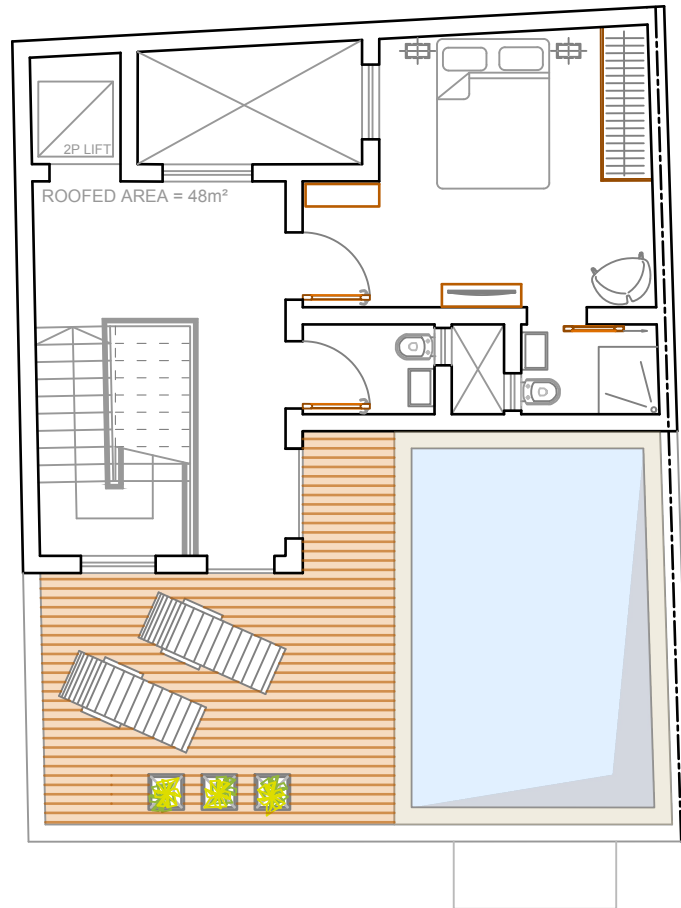

RECEDED FLOOR LEVEL
as Approved
scale 1 : 100

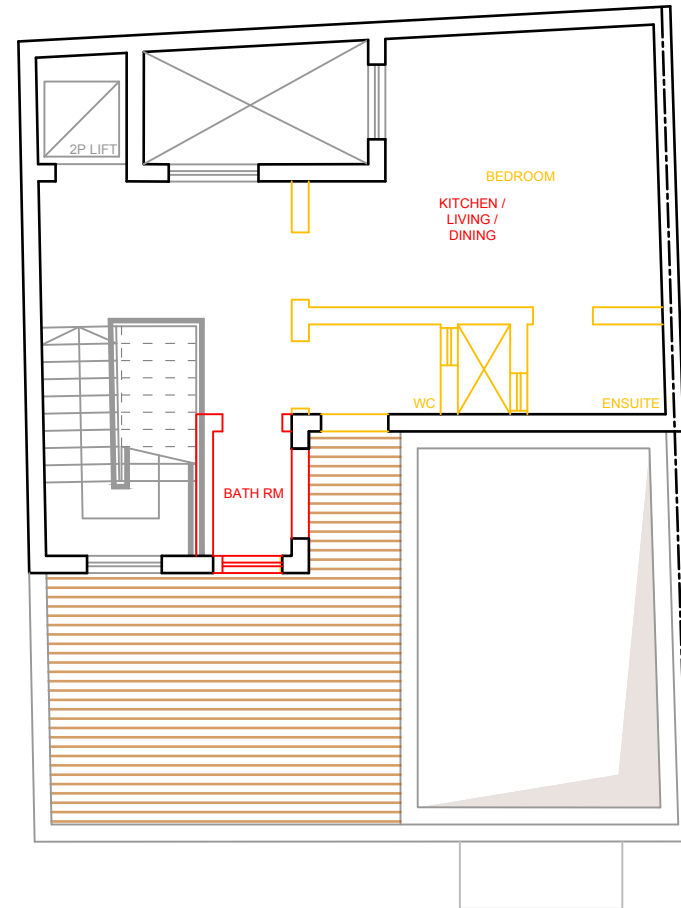

RECEDED FLOOR LEVEL
as Approved & as Proposed
scale 1 : 100

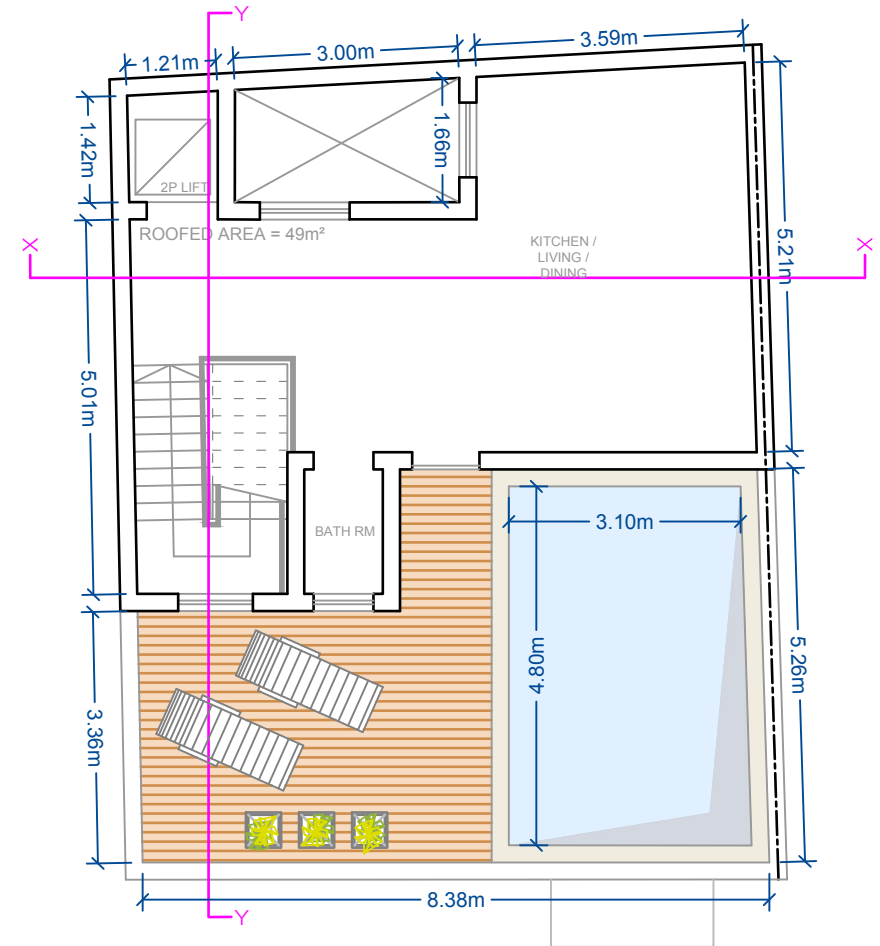

RECEDED FLOOR LEVEL
as Proposed
scale 1 : 100

REVISIONS				SUBJECT	Date	28th SEP 2020	ARCHITECT & CIVIL ENGINEER
REF.	DATE	DESCRIPTION	INT.		File No.	6107	 EMANUEL VELLA "THE CLIFF" Mons. P.Pace STR., Victoria Gozo Tel: 21551963 email : evella.perit @ gmail.com
1	28/9/2020	amended drawings	M.A	Site at:	Drwg. No.	6107/3	
2				'Dar Bettija'	Scale	1 : 100 (A3)	
3				Triq il-Knisja,	Drawn	M. Axiaq	
4				Xaghra, Gozo.			
5							

0
1
2
3
4
5
10
15
M/S 1 : 100

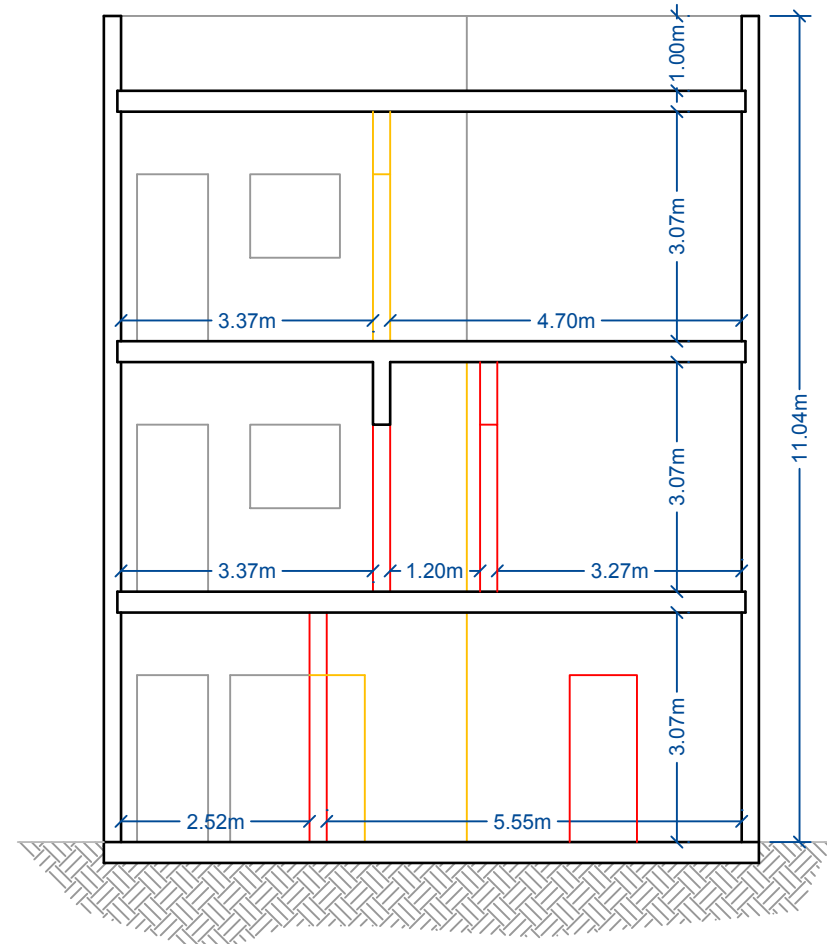

LONGITUDINAL SECTION X-X
as Approved & as Proposed
scale 1 : 100

4
3
2
1
11
10
9
8
7
6
5
4
3
2
1
11
10
9
8
7
6
5
4
3
2
1
11
10
9
8
7
6
5
4
3
2
1

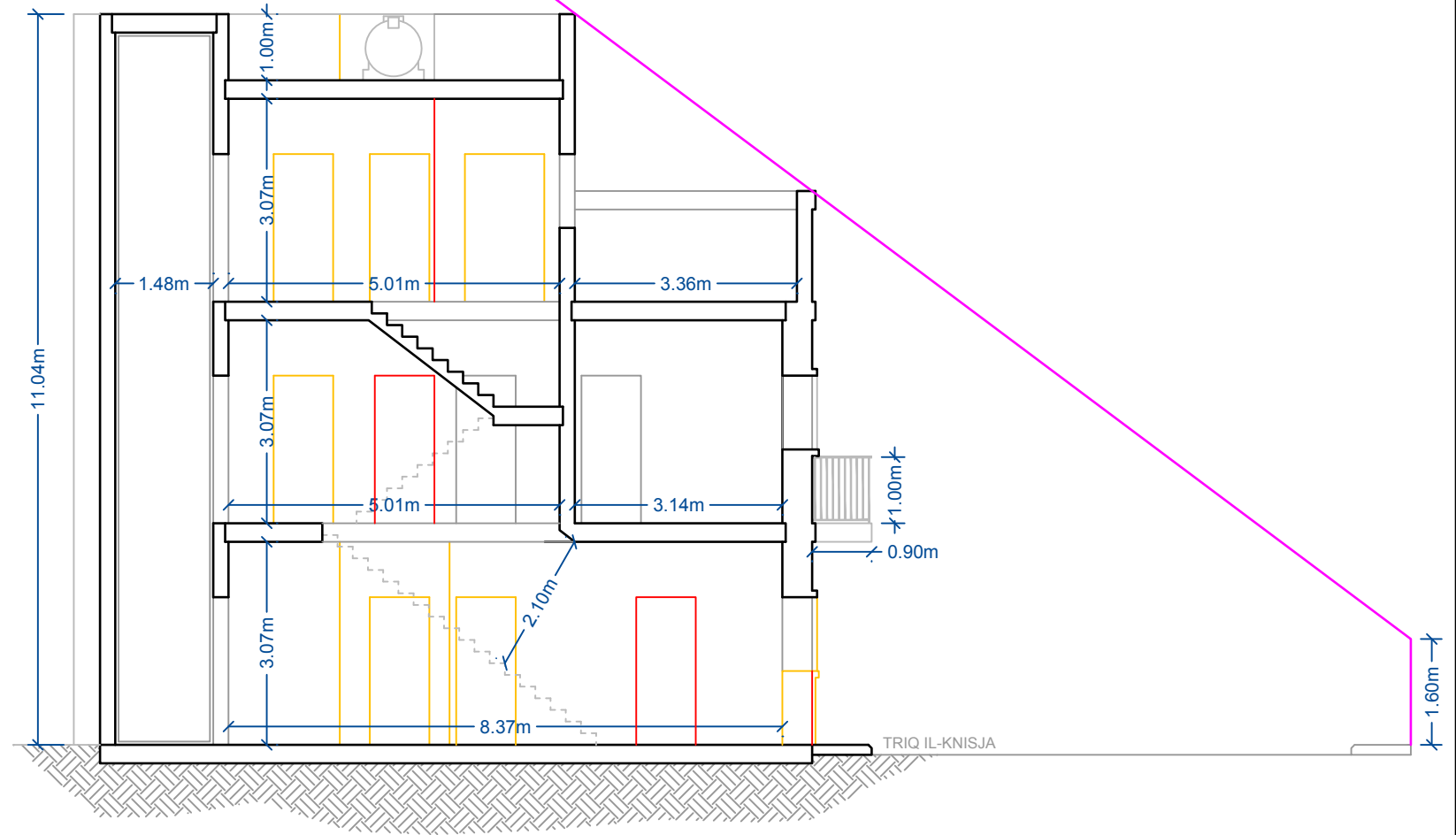

TRANSVERSE SECTION Y-Y
as Approved & as Proposed
scale 1 : 100

REVISIONS				SUBJECT	Date	28th SEP 2020	ARCHITECT & CIVIL ENGINEER
REF.	DATE	DESCRIPTION	INT.		File No.	6107	 EMANUEL VELLA 'THE CLIFF' Mons. P.Pace STR., Victoria Gozo Tel: 21551963 email : evella.perit @ gmail.com
1	28/9/2020	amended drawings	M.A	Site at:	6107/4		
2				'Dar Bettija'	1 : 100 (A3)		
3				Triq il-Knisja,	Drawn	M. Axiq	
4				Xaghra, Gozo.			
5							

0
1
2
3
4
5
10
15
M/S 1 : 100



TRIQ IL-KNISJA

FRONT ELEVATION
as Approved
scale 1 : 100

4
3
2
1
11
10
9
8
7
6
5
4
3
2
1
11
10
9
8
7
6
5
4
3
2
1
11
10
9
8
7
6
5
4
3
2
1



TRIQ IL-KNISJA

FRONT ELEVATION
as Approved & as Proposed
scale 1 : 100

4
3
2
1
11
10
9
8
7
6
5
4
3
2
1
11
10
9
8
7
6
5
4
3
2
1
11
10
9
8
7
6
5
4
3
2
1

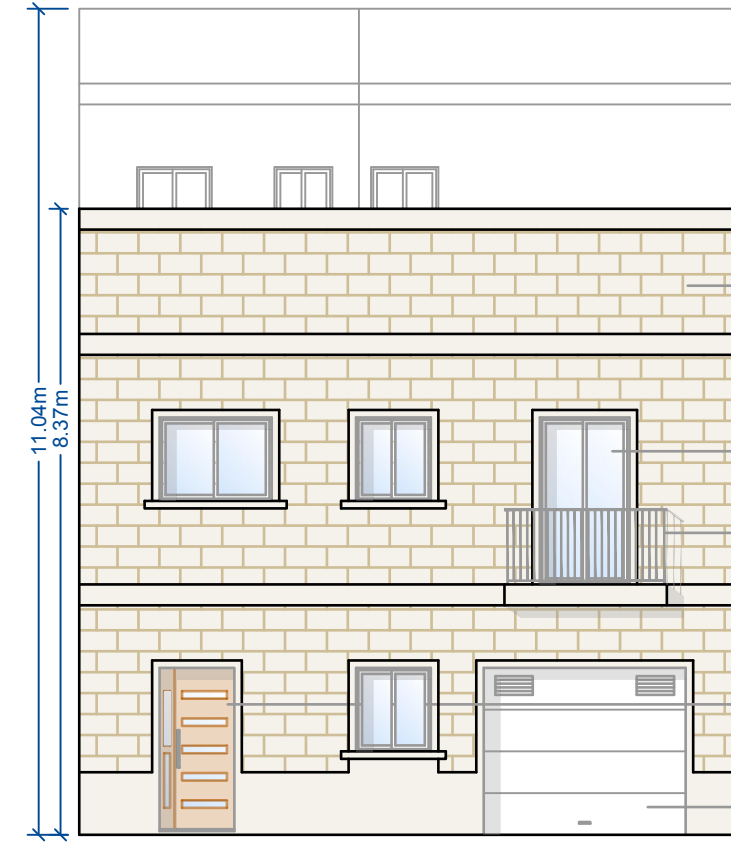

TRIQ IL-KNISJA

FRONT ELEVATION
as Proposed
scale 1 : 100

- Local 'Franka' stone unrendered and unpainted
- Apertures in white aluminium
- Railing in Galvanised Steel powder coated in white
- Door in Timber wood colour
- Fiber Glass door in white

REVISIONS				SUBJECT	Date	28th SEP 2020	ARCHITECT & CIVIL ENGINEER
REF.	DATE	DESCRIPTION	INT.		File No.	6107	 EMANUEL VELLA 'THE CLIFF' Mons. P.Pace STR., Victoria Gozo Tel: 21551963 email : evella.perit @ gmail.com
1	28/9/2020	amended drawings	M.A	Site at:	Drwg. No.	6107/5	
2				'Dar Bettija'	Scale	1 : 100 (A3)	
3				Triq il-Knisja,	Drawn	M. Axiaq	
4				Xaghra, Gozo.			
5							