

GROUND FLOOR LEVEL

as Approved

scale 1 : 100

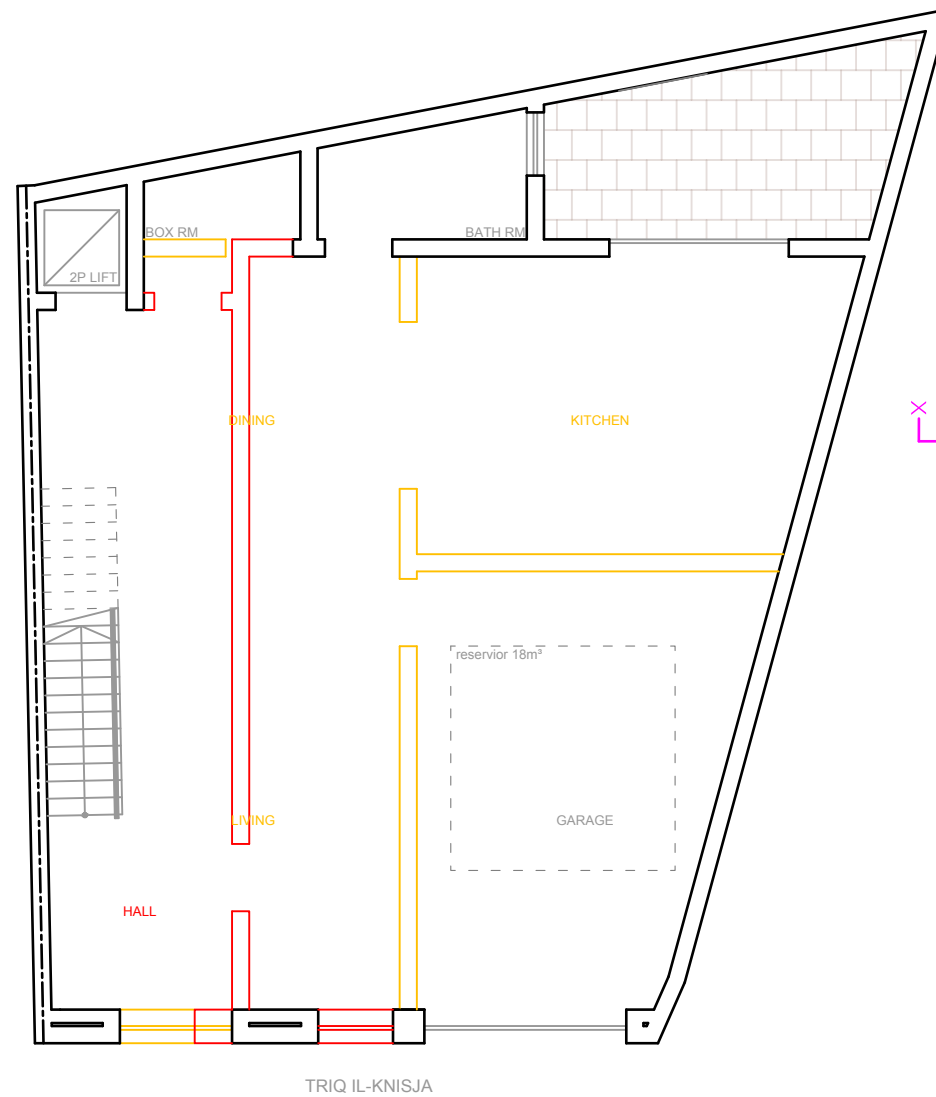

GROUND FLOOR LEVEL

as Approved & as Proposed

scale 1 : 100

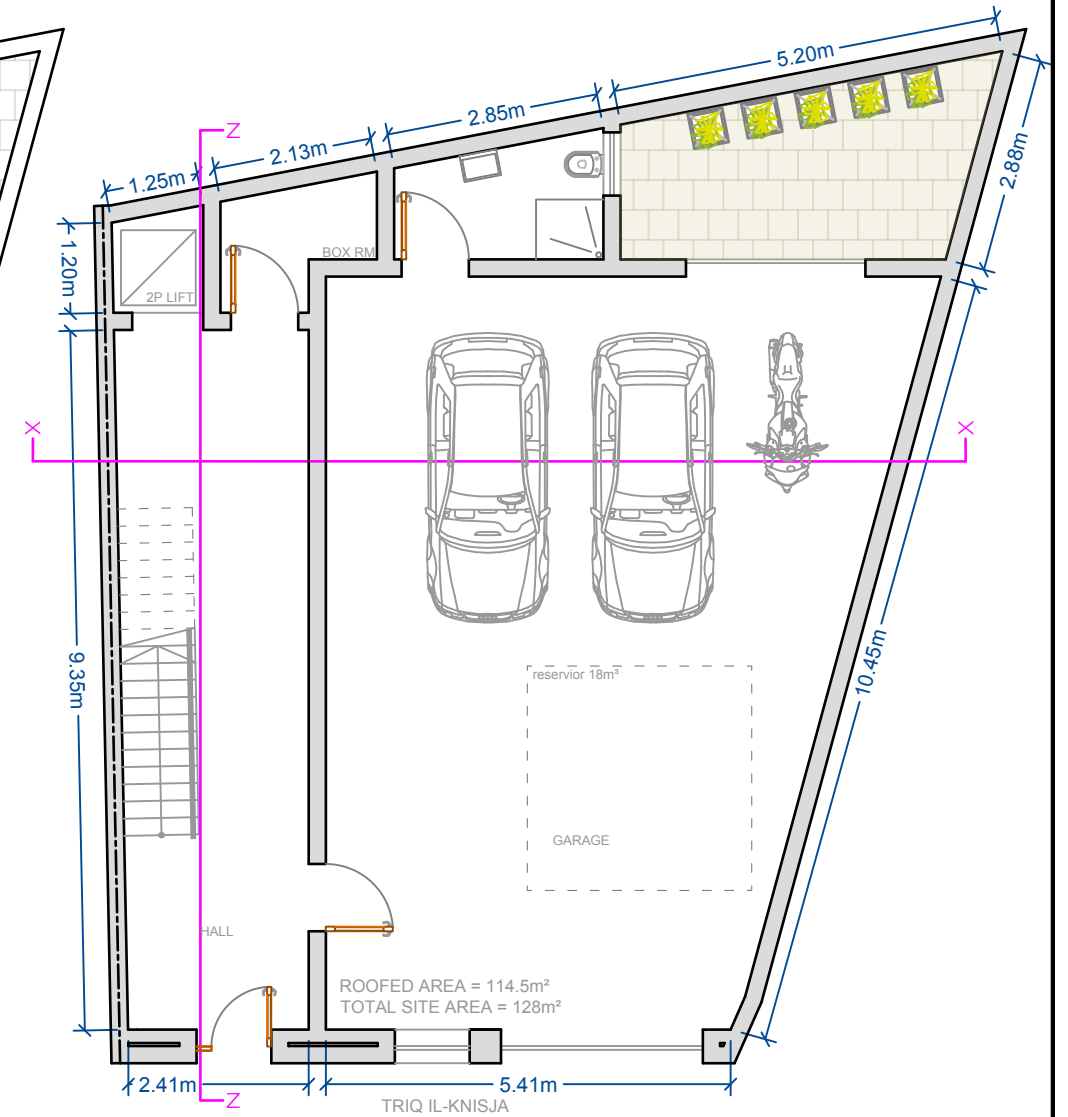

GROUND FLOOR LEVEL

as Proposed

scale 1 : 100

REVISIONS				SUBJECT	Date	28th SEP 2020	ARCHITECT & CIVIL ENGINEER
REF.	DATE	DESCRIPTION	INT.		File No.	6118	 EMANUEL VELLA 'THE CLIFF' Mons. P.Pace STR., Victoria Gozo Tel: 21551963 email : evella.perit @ gmail.com
1	26/6/2020	amended drawings	M.A	Minor amendments to ground floor and recessed floor level in PA04834/20. Site at: 'Dar Tramiggjana' Triq il-Knisja, Xaghra, Gozo.	Drwg. No.	6118/1	
2	28/9/2020	amended drawings	M.A		Scale	1 : 100 (A3)	
3					Drawn	M. Axiaq	
4							
5							

0
1
2
3
4
5
10
15
M/S 1 : 100

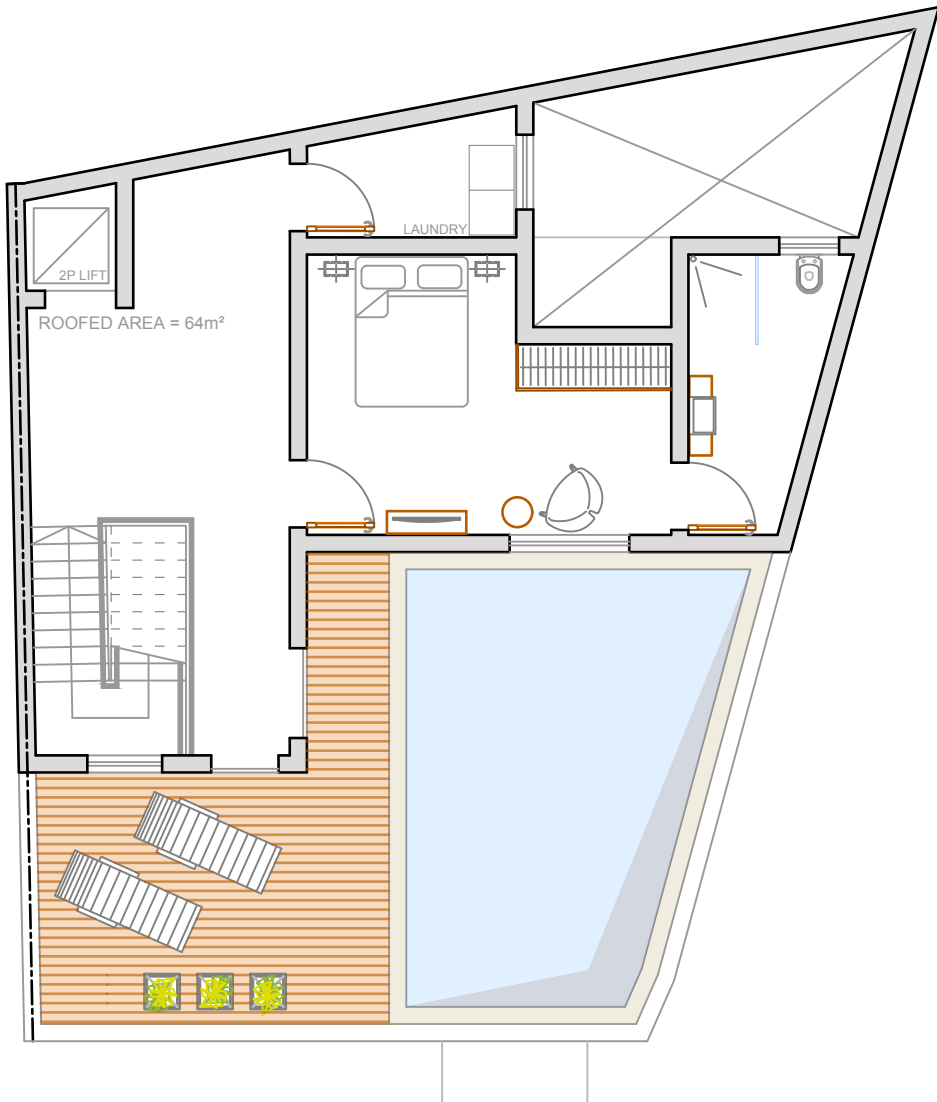

RECEDED FLOOR LEVEL
as Approved
scale 1 : 100

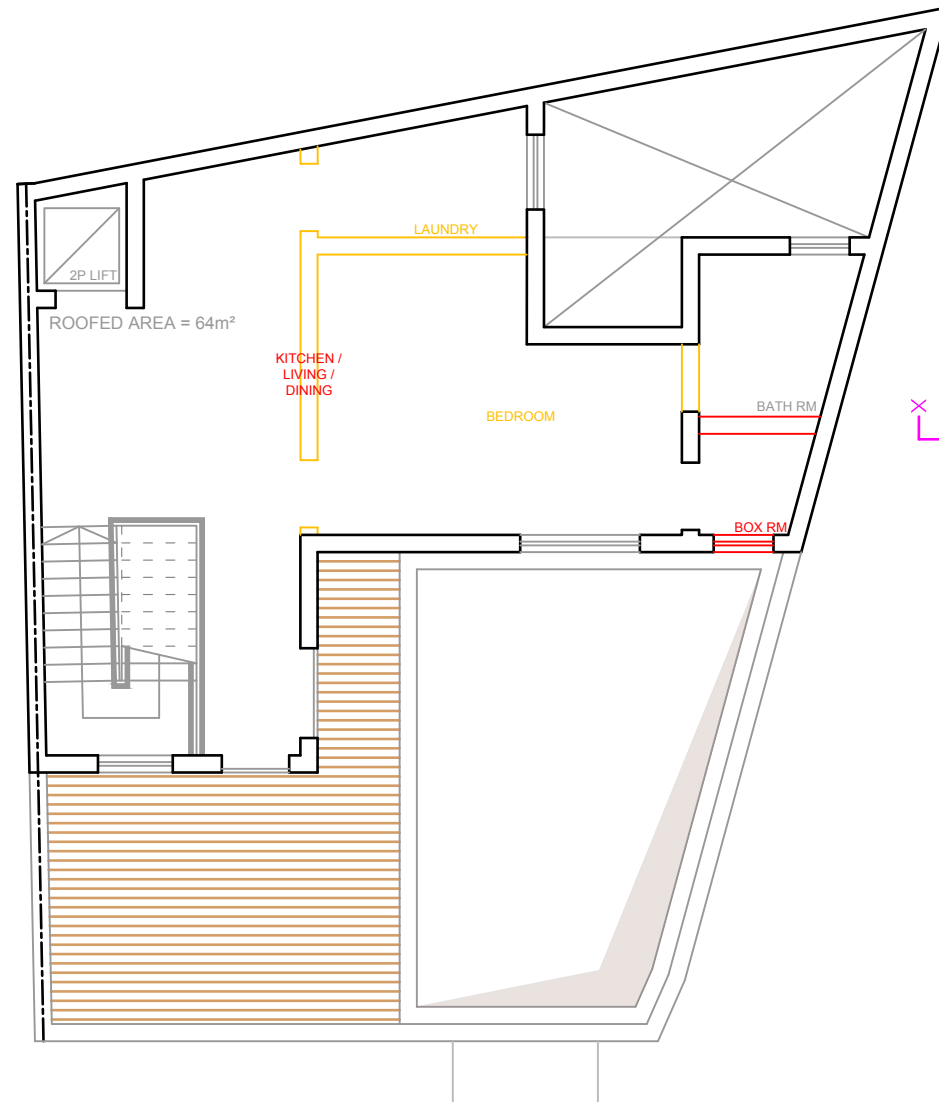

RECEDED FLOOR LEVEL
as Approved & as Proposed
scale 1 : 100

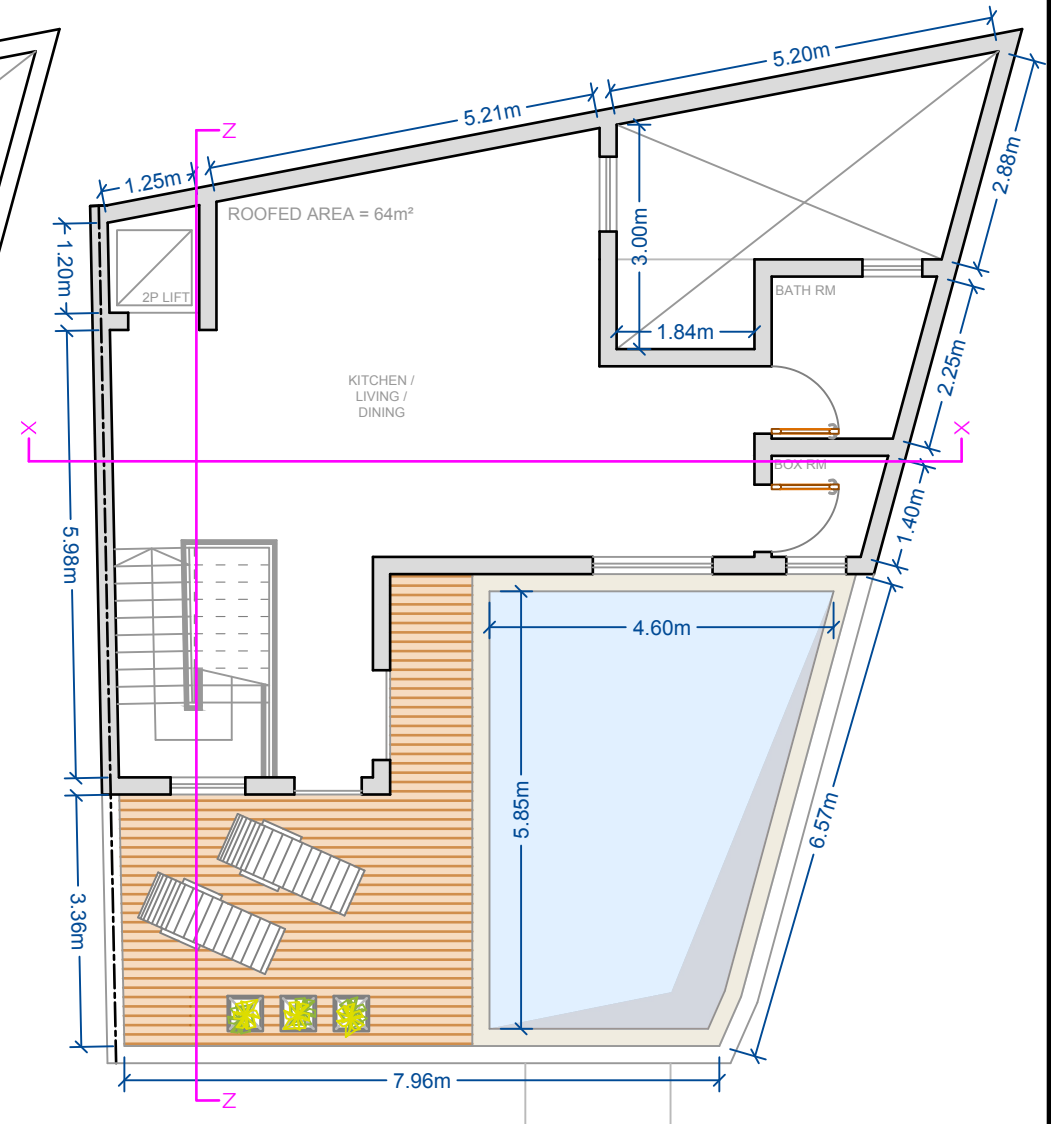

RECEDED FLOOR LEVEL
as Proposed
scale 1 : 100

REVISIONS				SUBJECT	Date	ARCHITECT & CIVIL ENGINEER
REF.	DATE	DESCRIPTION	INT.		File No.	
1	26/6/2020	amended drawings	M.A	Minor amendments to ground floor and recessed floor level in PA04834/20. Site at: 'Dar Tramiggjana' Triq il-Knisja, Xaghra, Gozo.	6118	
2	28/9/2020	amended drawings	M.A		Drwg. No. 6118/2	
3					Scale 1 : 100 (A3)	
4					Drawn M. Axiaq	
5						



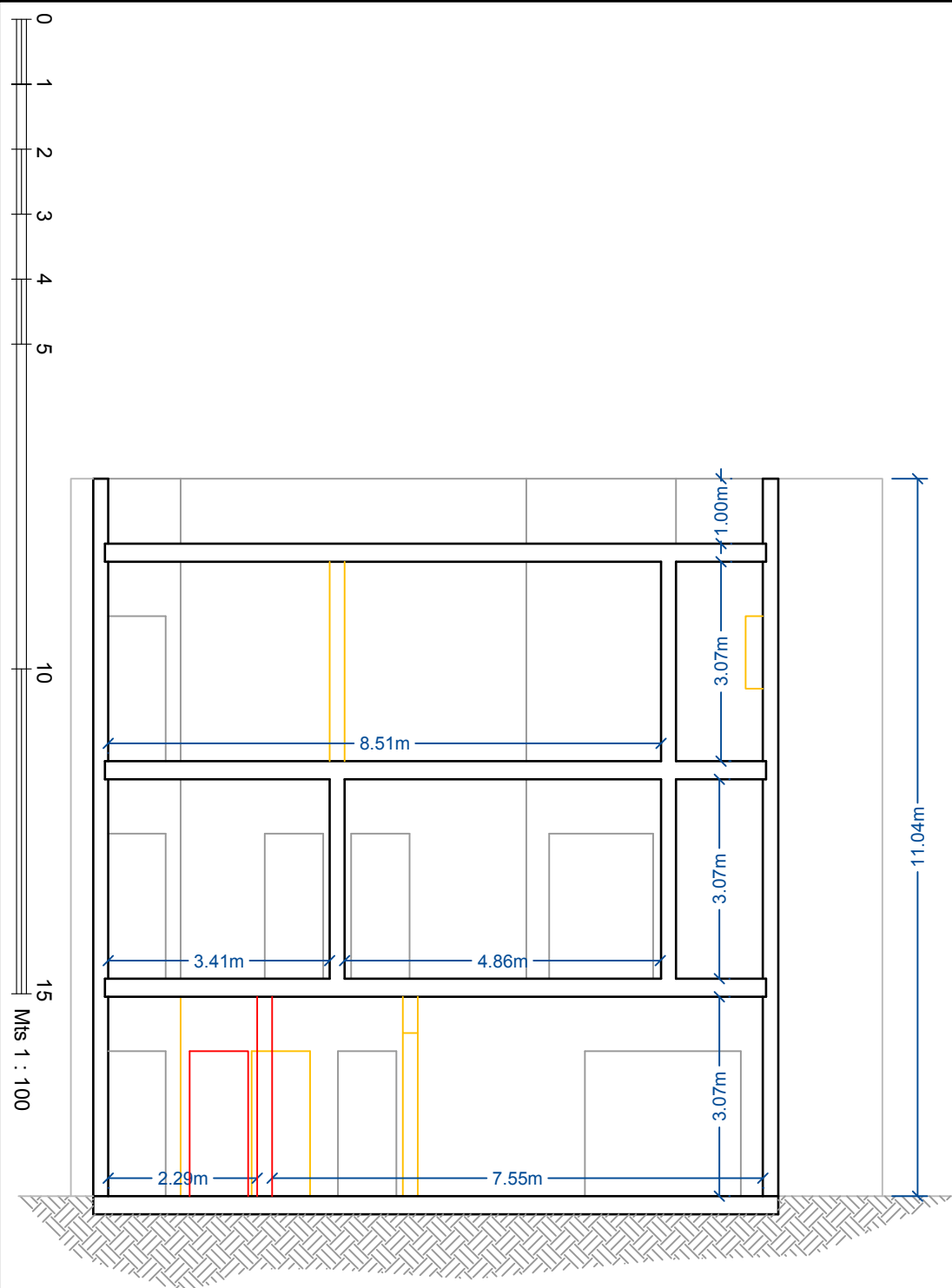

LONGITUDINAL SECTION X-X
as Approved & as Proposed
scale 1 : 100

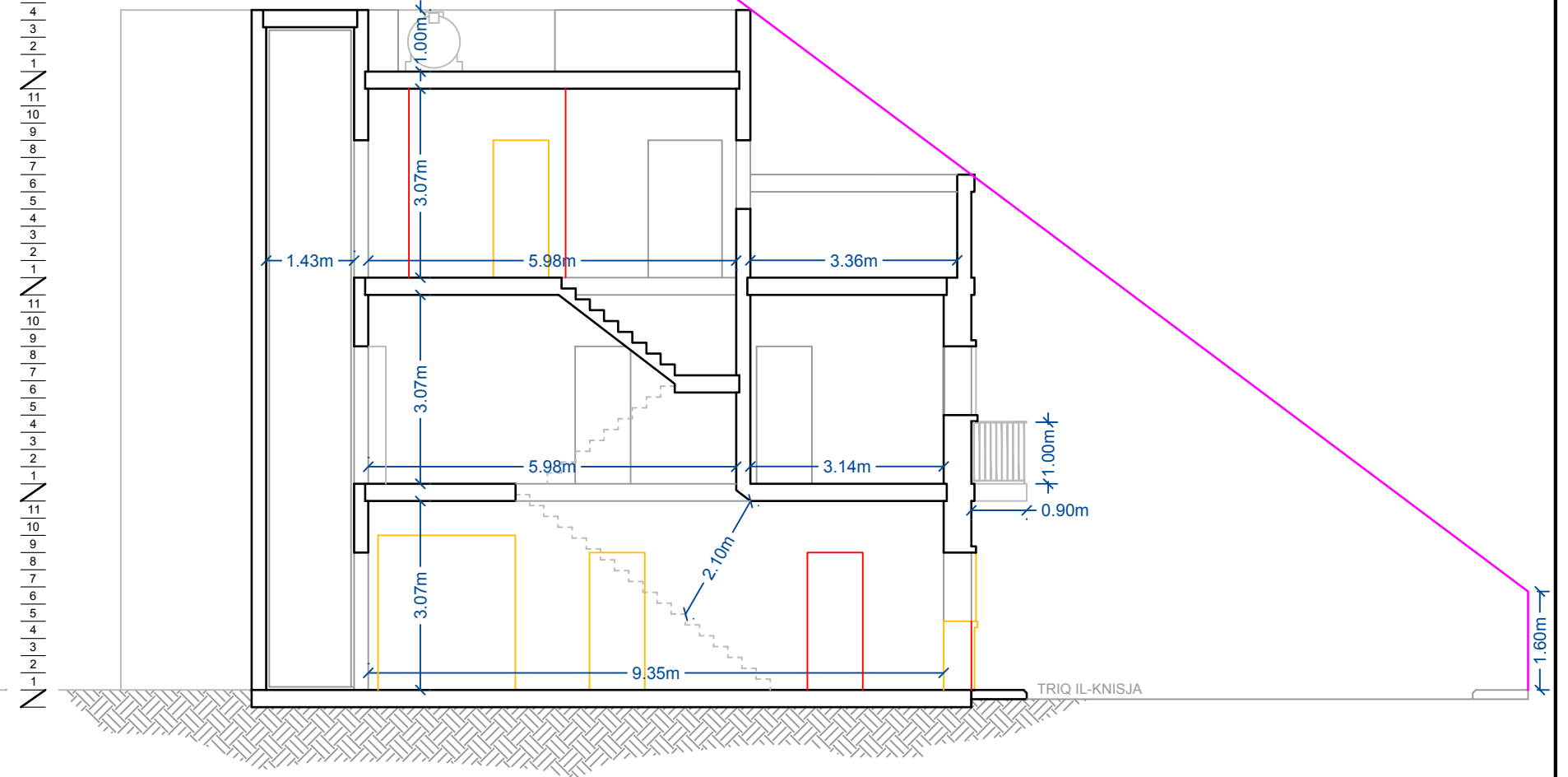

TRANSVERSE SECTION Z-Z
as Approved and as Proposed
scale 1 : 100

REVISIONS				SUBJECT	Date	28th SEP 2020	ARCHITECT & CIVIL ENGINEER
REF.	DATE	DESCRIPTION	INT.		File No.	6118	 EMANUEL VELLA 'THE CLIFF' Mons. P.Pace STR., Victoria Gozo Tel: 21551963 email : evella.perit @ gmail.com
1	26/6/2020	amended drawings	M.A	Minor amendments to ground floor and recessed floor level in PA04834/20.	Drwg. No.	6118/3	
2	28/9/2020	amended drawings	M.A	Site at:	Scale	1 : 100 (A3)	
3				'Dar Tramiggjana'	Drawn	M. Axiaq	
4				Triq il-Knisja, Xaghra, Gozo.			
5							

0
1
2
3
4
5
10
15
M/S 1 : 100

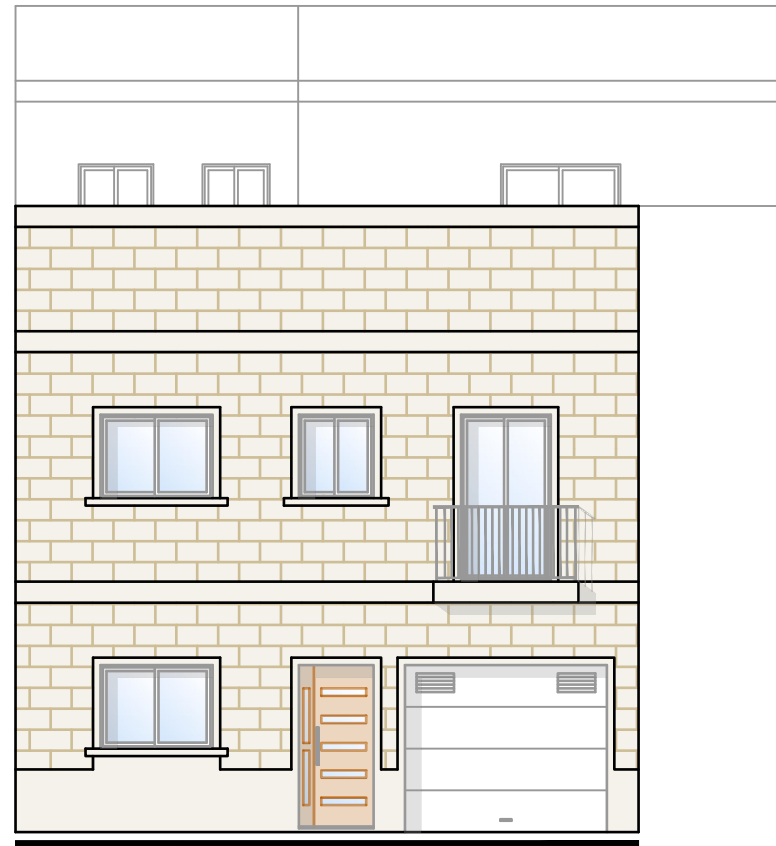

TRIQ IL-KNISJA

FRONT ELEVATION

as Proposed

scale 1 : 100

4
3
2
1
11
10
9
8
7
6
5
4
3
2
1
11
10
9
8
7
6
5
4
3
2
1
11
10
9
8
7
6
5
4
3
2
1

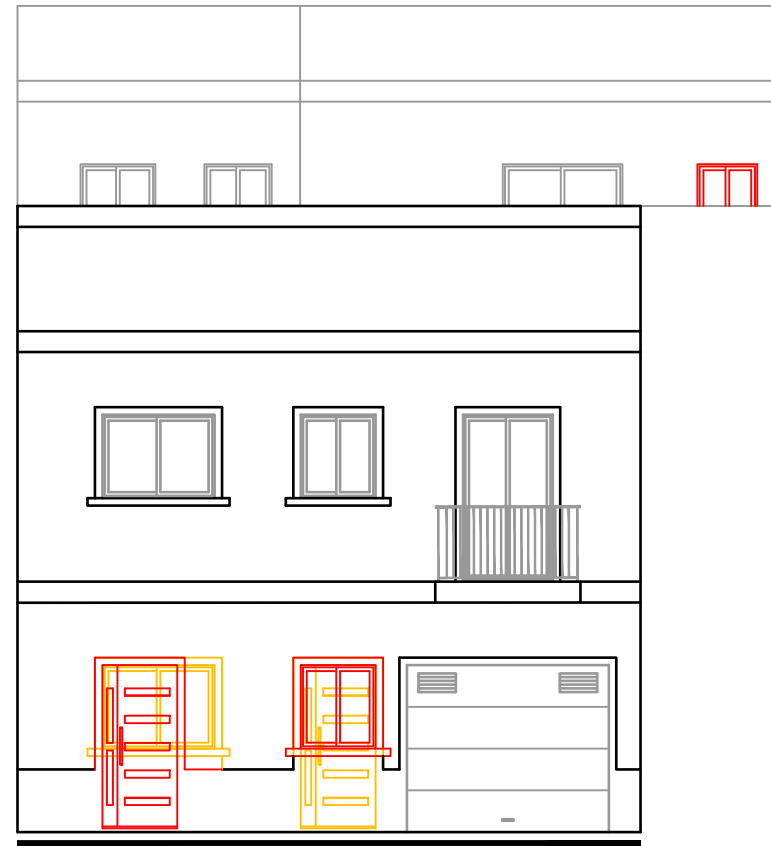

TRIQ IL-KNISJA

FRONT ELEVATION

as Proposed

scale 1 : 100

4
3
2
1
11
10
9
8
7
6
5
4
3
2
1
11
10
9
8
7
6
5
4
3
2
1
11
10
9
8
7
6
5
4
3
2
1

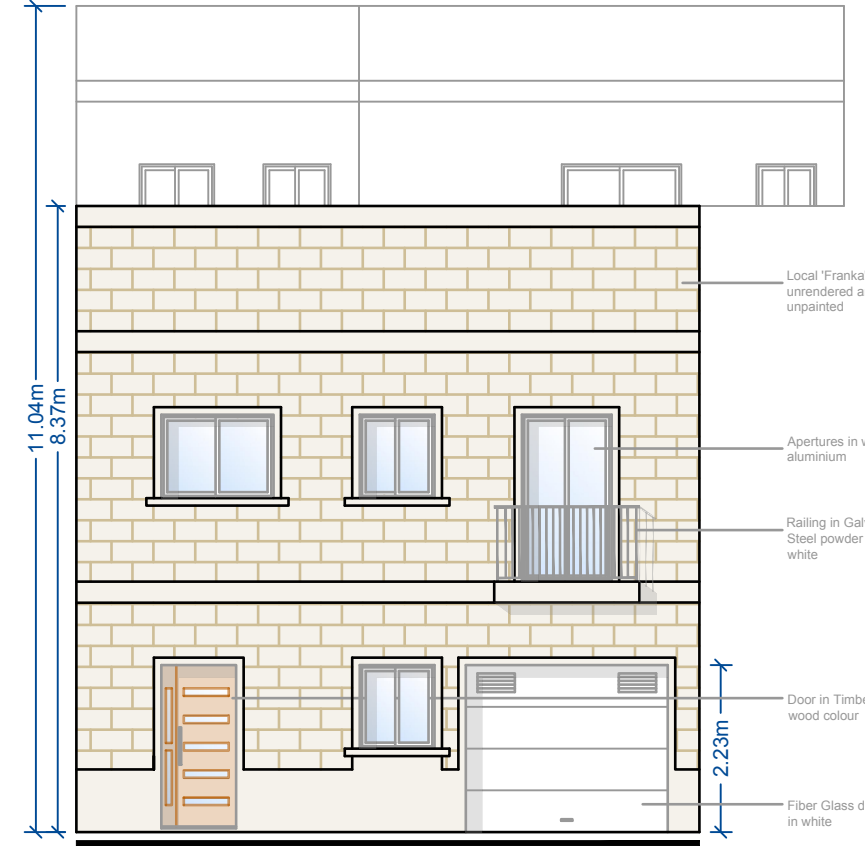

TRIQ IL-KNISJA

FRONT ELEVATION

as Proposed

scale 1 : 100

- Local 'Franka' stone unrendered and unpainted
- Apertures in white aluminium
- Railing in Galvanised Steel powder coated in white
- Door in Timber wood colour
- Fiber Glass door in white

REVISIONS				SUBJECT	Date	28th SEP 2020	ARCHITECT & CIVIL ENGINEER
REF.	DATE	DESCRIPTION	INT.		File No.	6118	 EMANUEL VELLA 'THE CLIFF' Mons. P.Pace STR., Victoria Gozo Tel: 21551963 email : evella.perit @ gmail.com
1	26/6/2020	amended drawings	M.A	Minor amendments to ground floor and recessed floor level in PA04834/20.	Drwg. No.	6118/4	
2	28/9/2020	amended drawings	M.A	Site at:	Scale	1 : 100 (A3)	
3				'Dar Tramiggjana'	Drawn	M. Axiaq	
4				Triq il-Knisja,			
5				Xaghra, Gozo.			